st.gallen
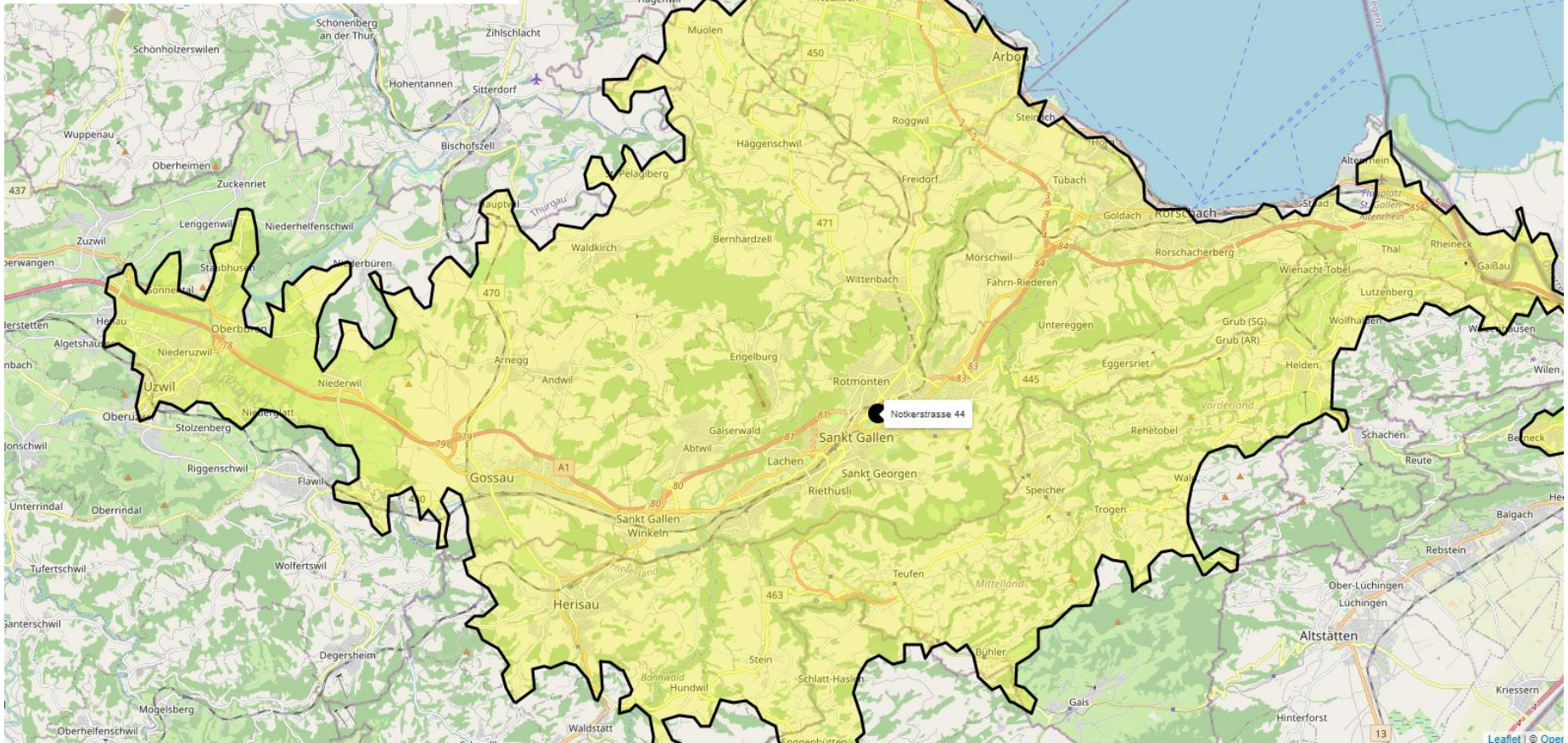
Berufsfeuerwehr St.Gallen: Wohnrayon